REPORT OF UNDERWAY pCO_2 MEASUREMENTS IN SURFACE WATERS AND THE ATMOSPHERE DURING August 2014

U. S. Coast Guard Cutter Healy 14/3

S. C. Sutherland, Timothy Newberger, and Taro Takahashi
Lamont-Doherty Earth Observatory of Columbia University
Palisades, NY 10964

03 September 2014

Part 1 - Data Processing and Quality Control.

1. General

a) Cruise Overview - This is a research cruise in the Beaufort and Bering Sea. The ship departed Shumagin Island on 10 August, transitted the Bering Sea and performed research in the Beaufort Sea. She returned via the Bering Sea, arriving in Kodiak on 30 August 2014.

b) This file has been reprocessed during March 2015. The timing of the seawater temperature data measured with ThermoSalinoGraph (TSG) unit was adjusted to match the timing of input temperature (Teq) of the pCO2 equilibrator in order to account for the transit time of water from the ship's intake to the pCO2 system.

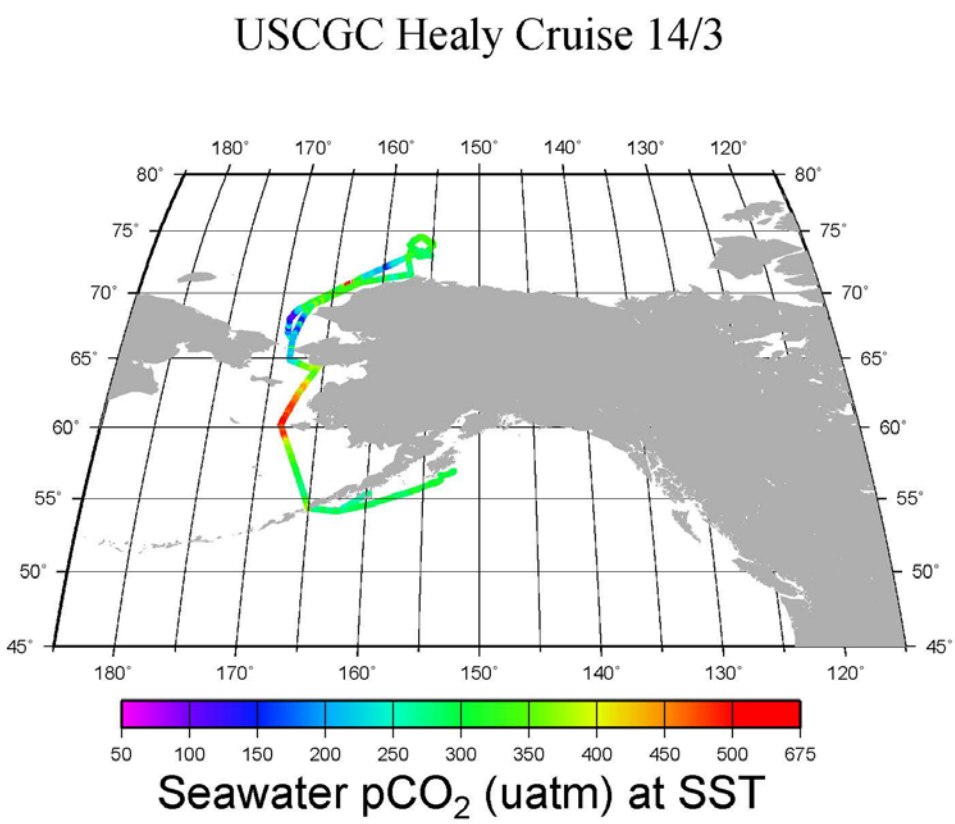

1. b) Data Overview

1) The **pCO_2** system performed very well. Only a few outlier values were edited out.

2) The **temperature** data also appear to be fine

3) The **atmospheric pCO_2** system was disabled.

2. Standards:

Cylinder	Concentration (ppm)
Nitrogen	0.0
CC46457	110.22
CC58080	700.48
CA06650	554.28
CC15482	241.31
CC104489	386.93

A 4th order calibration curve is used with 5 standards, not including the Nitrogen, as described in Section 2. Standards flow for about 120 seconds before an observation is made.,

3. Details of pCO2 data.

Of the total of **9,358** records, **4** were rejected, leaving **9,354** in the final Database.

4. Details of temperature data.

a) The temperature of water in the equilibrator is monitored continuously using a Guildline platinum resistance thermometer (readable to 0.05 ^{o}C and regularly calibrated against a mercury thermometer traceable to N.I.S.T.) and recorded on the data-logging computer. The calibration curve is integrated into the LabVIew program that operates the system and acquires the data. The pCO_2 temperature is then a calibrated value. We make an effort to check this calibration during cruises against a mercury thermometer.

b) Fitting a curve to the observations we find:

TSG Temperature (SST) = 1.0115 X pCO_2 Temperature - 0.2234

c) The temperature data showed essentially normal variability.

5. Details of Salinity data.

The salinities must be considered uncalibrated, but our previous experience shows very good agreement with Autosal determinations. Errors are generally less than 0.05

units on the Practical Salinity Scale.

6. Details of the air data

The air data is essentially unusable.

Part 2 Description of Instrumentation

a) The LDEO Underway System for Surface Water pCO_2 Measurements:

The underway pCO_2 measurement system for surface waters consists of a) a water-air equilibrator, b) an analyzer system based on a non-dispersive infra-red CO_2 gas analyzer, c) sample pumps, d) 5 calibration standards and e) a data logging system. The measurement system is schematically shown in Fig. 1, and is similar with the one described in Bates et al. (1998). Each of these units and the data reduction procedures used will be described below.

Figure 2: Diagram of the underway pCO_2 system used for surface water pCO_2 measurements during NBP04-03 which is essentially identical to the Gould System.

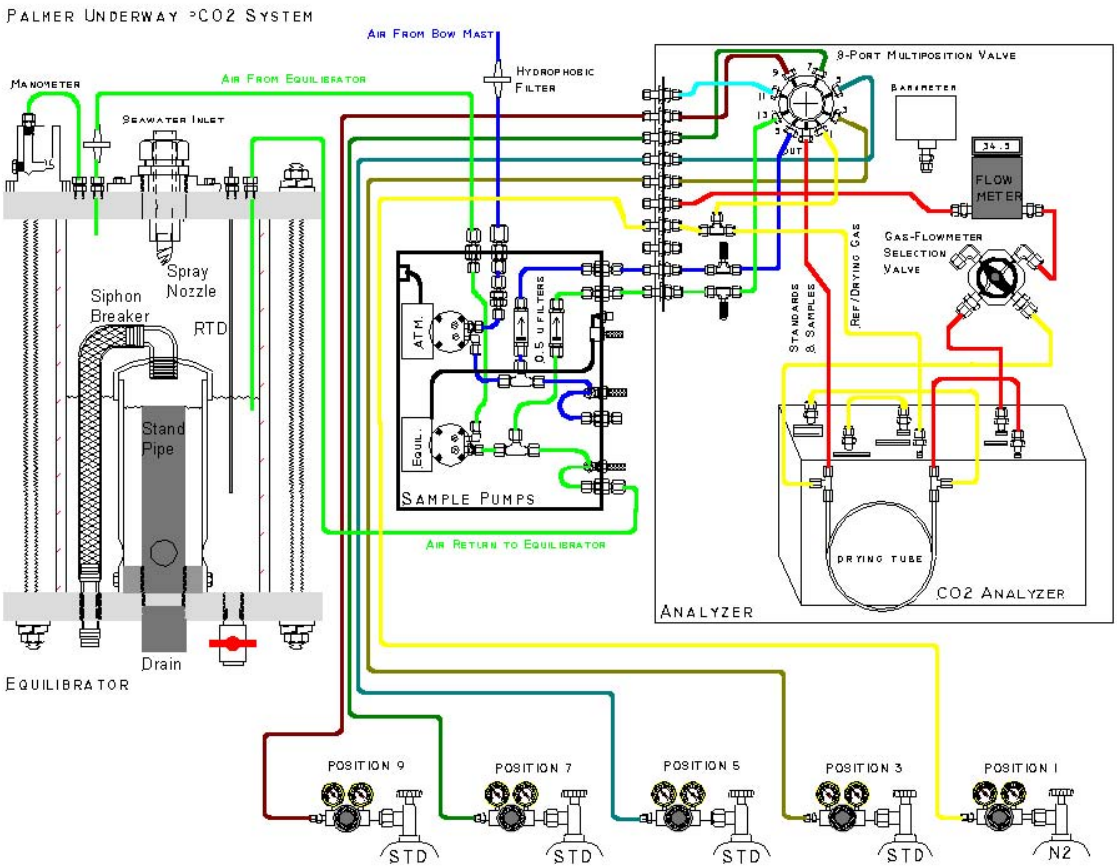

b) Water-air Equilibrator:

The equilibrator has a total volume of about 30 liters and is equipped with a standpipe that is isolated from the headspace and automatically maintains a constant water level at

about half the height of the equilibrator leaving about 15 liters of headspace (Figure 2). Seawater from the ship's uncontaminated water line is continuously pumped into the equilibrator at a rate of about 10 liters/min, giving a mean residence time of water in the equilibrator of about 1.5 minutes. The headspace above the water serves as an equilibration chamber. A carrier gas (commonly marine air) is continuously circulated to and from the head space in a closed loop by a diaphragm pump, and exchanges CO_2 with the continuous flow of seawater sprayed into the chamber through a spiral cone spray nozzle. Because of large gas-water contact areas created by fine water droplets as well as gas bubbles in the pool of water, CO_2 equilibration between the carrier gas and seawater is achieved rapidly with a e-folding time of 2 to 3 minutes. Under normal sampling conditions, about 50 ml/min of this sea water equilibrated air is directed into the infra-red gas analyzer. The air drawn for analysis is replaced by a controlled leak into the equilibrator through the water manometer. At this rate, the residence time of the carrier gas in the equilibration chamber is about 300 minutes, that is about 100 times as long as the equilibration time. Therefore, the carrier gas in the head space should always be in equilibrium with the seawater. The over all response time of the equilibrator system has been estimated to be of an order of several minutes. The large volume of water in the equilibrator was chosen to provide a large thermal inertia in the equilibrator, so that the effects of room temperature changes on the equilibration temperature may be minimized. The temperature of water in the equilibrator is monitored continuously using a Guildline platinum resistance thermometer (readable to 0.05 ^{o}C and regularly calibrated against a mercury thermometer traceable to N.I.S.T.) and recorded on the data-logging computer.

The water manometer is attached to the gas intake end of the equilibrator (Figure 2) and provides a visual confirmation that marine air is being returned to the equilibration chamber at the same flow rate that it is being diverted to the CO2 analyzer. The manometer also isolates the equilibrator head space from free exchange with the ambient marine air. The low head of the water manometer ensures that the equilibration chamber pressure is nearly identical to ambient atmospheric pressure. The total pressure at which the gas was equilibrated, can then be measured outside the equilibrator using a precision electronic barometer (Setra Model 270, Action, MA). This equilibration pressure is also logged on the computer.

The temperature and salinity of seawater at the *in situ* conditions were measured using a SeaBird Model SBE-21 thermosalinograph aboard the N. B. Palmer and a SIO/ODF thermosalinograph unit based on Neil Brown sensors aboard the R. Revelle. The precision of the reported temperature data has been estimated to be about 0.005 ^{o}C.

c) <u>Infra-red CO_2 Gas Analyzer:</u>

The equilibrated gas was passed through a water trap (to collect condensate,) and, and a reverse flow naphion dryer (PermaPure flushed with pure nitrogen gas) to remove water vapor (to a level of –20 ^{o}C dewpoint), and was introduced into the IR sample cell at a rate of about 50 ml/min for CO_2 determinations. A LI-COR infra-red gas analyzer (Model 6251, Lincoln, NB) was used. After a 2-minute purging period, the gas flow was stopped and readings were recorded on the computer. Although the CO2 analyzer has an

electronic circuit to linearize the CO_2 response, it exhibited a few inflexions that deviated from linearity by a few ppm. Therefore, the pCO_2 system has been designed to use the raw voltage output of the CO2 analyzer to establish our own calibration curves using five standard gas mixtures (one pure nitrogen and four CO_2-air mixtures). The CO_2 concentrations in the gas mixtures were calibrated using the SIO standards determined by C. D. Keeling's group using the manometric method. The concentrations of CO_2 in the standard gas mixtures were summarized above.

During normal operations approximately every 75 minutes each of the standard gas mixtures was passed through the analyzer for 120 seconds at a rate of about 60 ml/min. This flow rate and time was redundantly sufficient to completely purge the IR analyzer cell with the new gas. The flow was stopped for 10 seconds to allow the pressure in the cell to equilibrate to atmospheric pressure and the average of 20 separate millivolt readings from the analyzer was recorded. Following the five standard gases, samples of seawater-equilibrated air and ambient marine air were pumped through the analyzer for 120 seconds (2 minutes) each at rates of about 50 ml/min and 60 ml/min respectively to purge the previous sample in the IR cell. The flow was stopped for 10 seconds and the average of 20 separate millivolt readings from the analyzer was recorded. This procedure was intended to eliminate errors due to fluctuations of the dynamic pressure within the IR cell by irregular gas flow rates. The relatively slow flow rates used for seawater-equilibrated air samples were required for the removal of water vapor using the PermaPure membrane dryer. We analyze 30 seawater-equilibrated air samples and 5 ambient marine air samples between two sets of calibration runs using the five standard gases.

d) <u>Data Logging System:</u>

The following values were recorded on a laptop computer. The sample locations were derived from the ships Global Positioning System (GPS). The CO_2 readings for seawater equilibrated air samples were recorded approximately every 3 minutes, and those for the standard gas mixtures approximately every 90 minutes.

Time/Date stamp (GMT),
CO_2 analyzer voltage output (to 0.1 mv)
Analyzer cell temperature (to 0.1 C)
Barometric pressure (pCO_2 system barometer) (to 0.1 mbar)
CO_2 concentration (to 0.1 ppm, preliminary value based on the last response curve)
Equilibrator temperature (to 0.01 ^{o}C)
pCO_2 (uatm, preliminary value based on the last response curve)
Gas flow rate (to 0.1 cc/min)
Selector valve position (integer)
Sample ID (standard gas cylinder numbers, seawater CO_2, atmospheric CO_2)

The ships RVDAS system adds several other data elements from various sensors and equipment including: Latitude, Longitude, Thermosalinograph temperature, thermosalinograph salinity, fluorometer voltage, wind speed, wind direction, barometric pressure (at ships instrument mast), water flow in the uncontaminated seawater line.

e) Data Reduction Procedures:

The concentration of CO_2 in the sample was computed in the following manner based on the millivolt reading and time of the reading. The millivolt reading taken for each of the five standard gases at the time of sample measurement was computed by linearly interpolating as a function of time using the readings taken before and after the respective standard gases were analyzed. This yields an interpolated millivolt reading for each of the five standard gases at the time when the sample was analyzed. These five values were fit to a fourth-order polynomial equation (with five constants to be determined). This serves as the response curve. The CO_2 concentration in the sample was computed using the response curve that was established at the time of each sample analysis. This method has been demonstrated to yield more reliable CO_2 values compared with those computed, for example, using a least-squares fit of a quadratic or cubic functions to the five calibration points. The method described above yields atmospheric CO_2 values that are consistent (within 1.5 ppm) with those reported for the South Pole and the Cape Grim by the Climate Monitoring and Diagnostics Laboratory/NOAA in Boulder, CO.

The partial pressure of CO_2 in seawater, $(pCO_2)sw$, at the temperature of equilibration, Teq, in the unit of microatmospheres (µatm) was computed using the expression:

$$(pCO_2)sw \text{ @ } Teq = (VCO_2)eq \times (Peq - Pw), \quad \text{.... .....[1]}$$

$(VCO_2)eq$ = the mole fraction concentration (ppm) of CO_2 in the dried equilibrated carrier gas;
Peq = the barometric pressure (that is equal to the total pressure of equilibration) in atmospheres; and
Pw = the equilibrium water vapor pressure at Teq (^{o}C) and salinity.

The water vapor pressure was computed using the following formulation;

$$Pw\ (atm) = (1/760)x(1 - 5.368x10^{-4} x\ Sal) \\ x\ EXP\{[0.0039476 - (1/TK)]/1.8752x10^{-4}\}, \quad \text{..... [2]}$$

where Sal is salinity on the Practical Salinity Scale and measured using the ship's thermosalinograph, and TK is the temperature of equilibration in ^{o}K.

The $(pCO_2)sw$ at the *in situ* temperature, T *in situ*, was computed using a constant value of 0.0423 % per ^oC for the effect of temperature (Takahashi et al., 1993):

$(pCO_2)sw$ @ T*in situ* = $(pCO_2)sw$ @ Teq x EXP[0.0423 x (T*in-situ* – Teq)].

The value for Tin situ is taken to be the seawater temperature measured by the ship's thermosalinograph at the time of pCO_2 measurements. Teq is generally warmer than T*in-situ* by 0.5 ~ 0.8 ^oC. Hence the temperature correction is normally less than 3% of pCO_2 values.

The over all precision of the reported $(pCO_2)sw$ values has been estimated to be about $\pm$1.5 uatm.

f) <u>Atmospheric Measurements:</u>

The air measurement system is also shown schematically in Fig. 1. Uncontaminated marine air samples were collected about 10 m above the sea surface using a 1/4" i.d. thin-walled aluminum tubing protected by an exterior plastic casing and an internal plastic film lining (Synflex, Calco Inc., PA). The air intake was located at the middle of the foremast about 10 m above the sea surface. A KNF Neuberger air pump located near the IR analyzer was used to pump air through the tubing and into the IR analyzer. Even when air samples were not analyzed, air was continually flowing through the sampling line to continuously purge the long Synflex tubing with fresh marine air. For analysis, the air sample was passed through a 0.5 micron filter to remove aerosols and a drying column to remove water vapor (the same PermaPure column as used for the seawater-equilibrated air) and introduced into the IR cell for CO_2 analysis at a rate of about 60 ml/min. For each sample the cell was purged for 120 seconds, the flow was stopped for 10 seconds and the average of 20 IR millivolt output readings was recorded on the computer.

g) <u>Atmospheric Data Processing:</u>

The partial pressure of CO_2 in the air, $(pCO_2)air$, was computed in the unit of microatmospheres (µatm) in the same way as that for seawater using Eq. [3] below:

$(pCO_2)air = (Vco_2)air \times (Pb - Pw)$, ...[3]

$(Vco_2)air$ = the mole fraction concentration (ppm) of CO_2 in the dried air sample;
Pb = the barometric pressure at sea surface in atmospheres; and
Pw = the equilibrium water vapor pressure at T*in situ* (^oC) and salinity given by Eq. [2].

The precision of the atmospheric pCO_2 values have been estimated to be about $\pm$ 1 µatm.

Part 3 - References

Bates, N. R., Takahashi, T., Chipman, D. W. and Knapp, A. H. (1998). Variability of pCO_2 on diel to seasonal time scales in the Sargasso Sea. Jour. Geophys. Res., 103, 15567-15585.

CO_2 Group, Lamont-Doherty Earth Observatory. (2004) "Underway pCO_2 System Users Manual", LDEO of Columbia University, Palisade, NY, pp.23.

Takahashi, T., Olafsson, J., Goddard, J., Chipman, D. W. and Sutherland, S. C., (1993). Seasonal variation of CO_2 and nutrients in the high-latitude surface oceans: A comparative study. Global Biogeochemical Cycles, 7, 843-878.

PART 4 - Graphics

List of Figures:

Maps showing the location of each seawater pCO_2 and SST value with the data point assigned a color based on an indicated color palette.

3-panel time series of verious parameters, five each for the southbound and northbound legs. Northbound has been deleted from the final file.

A time series showing salinity data with editing.

Part 5 - Program Listings

These listings provide detailed documentation of processes applied to the data, including the calculation of a reponse curve, editing, and certain quality control operations.