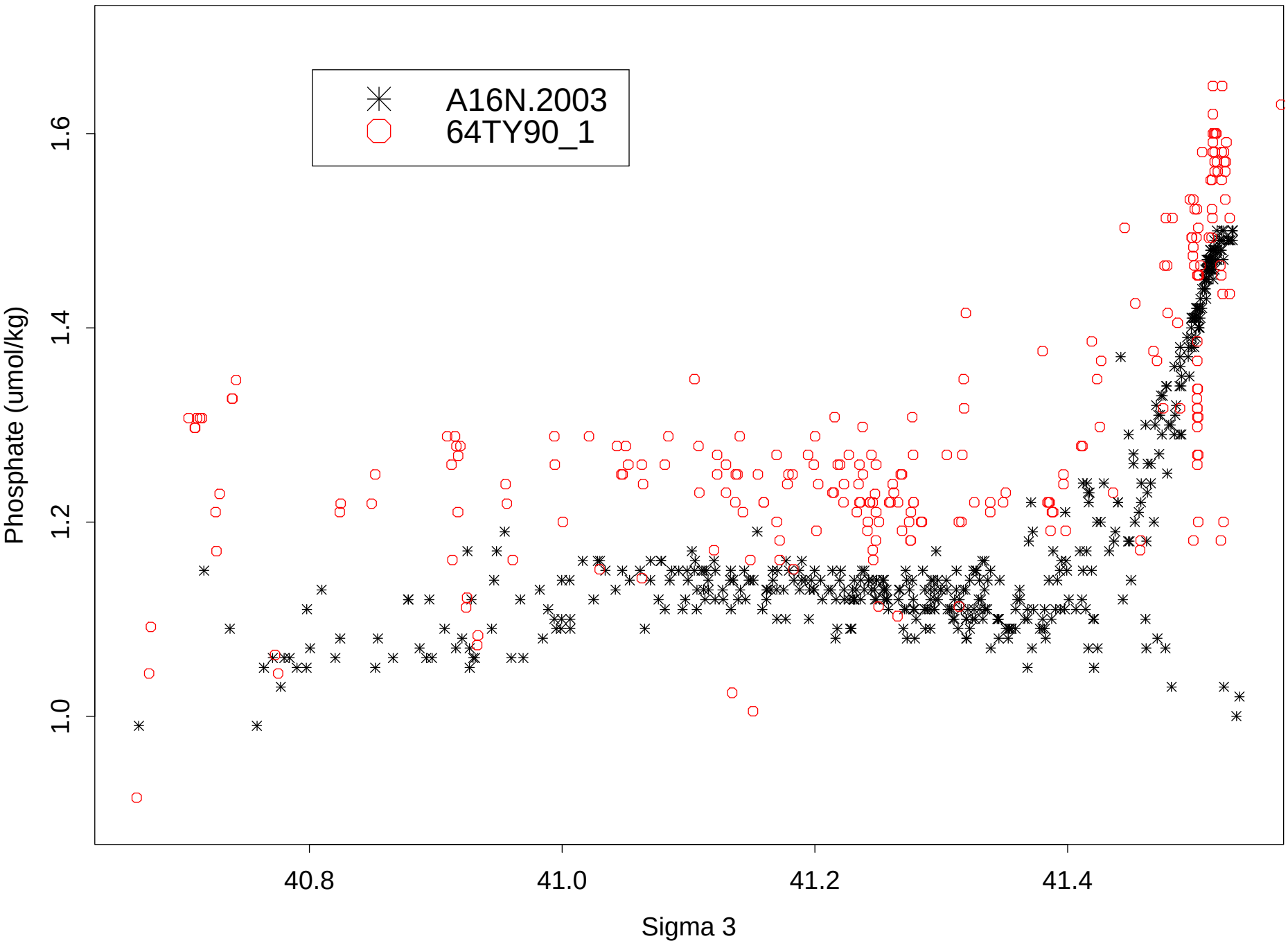Values deeper than 1000dB at common locations