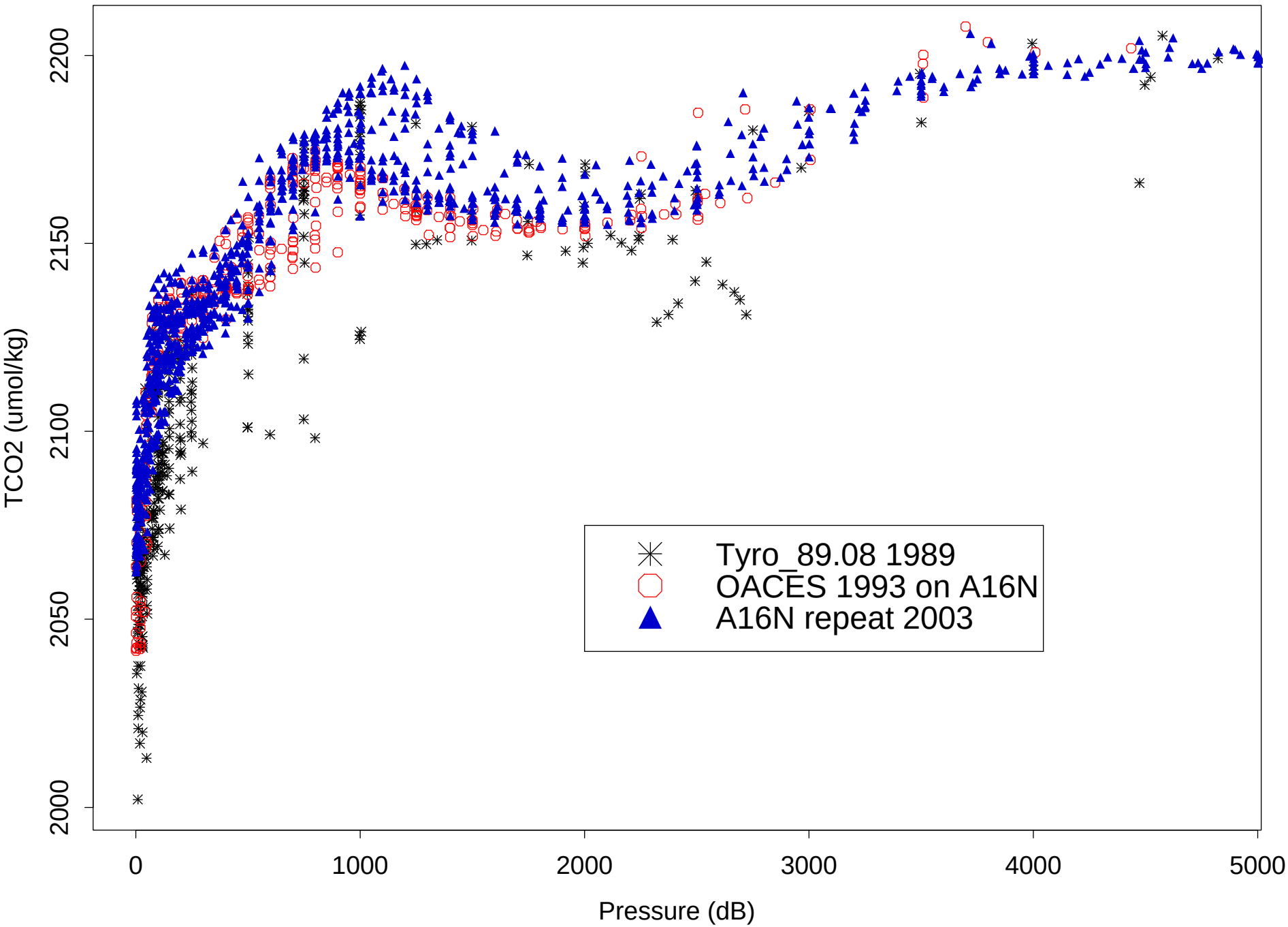
TCO2 (umol/kg)
2000
2050
2100
2150
2200
0
1000
2000
3000
4000
5000
Pressure (dB)
Tyro_89.08 1989
OACES 1993 on A16N
A16N repeat 2003