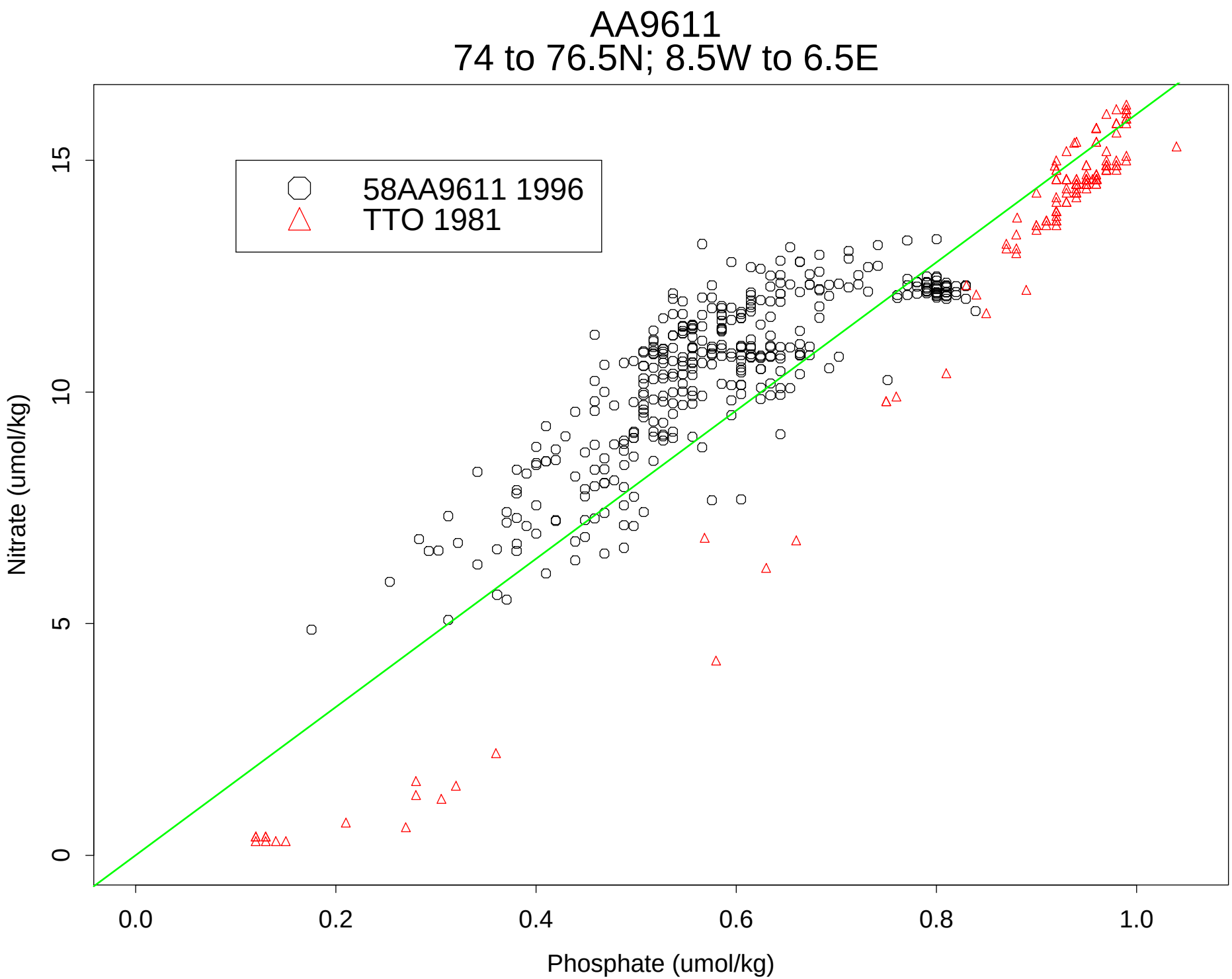
AA9611
74 to 76.5N; 8.5W to 6.5E
58AA9611 1996
TTO 1981
Nitrate (umol/kg)
Phosphate (umol/kg)
0
5
10
15
0.0
0.2
0.4
0.6
0.8
1.0